

79.3 X 48.8

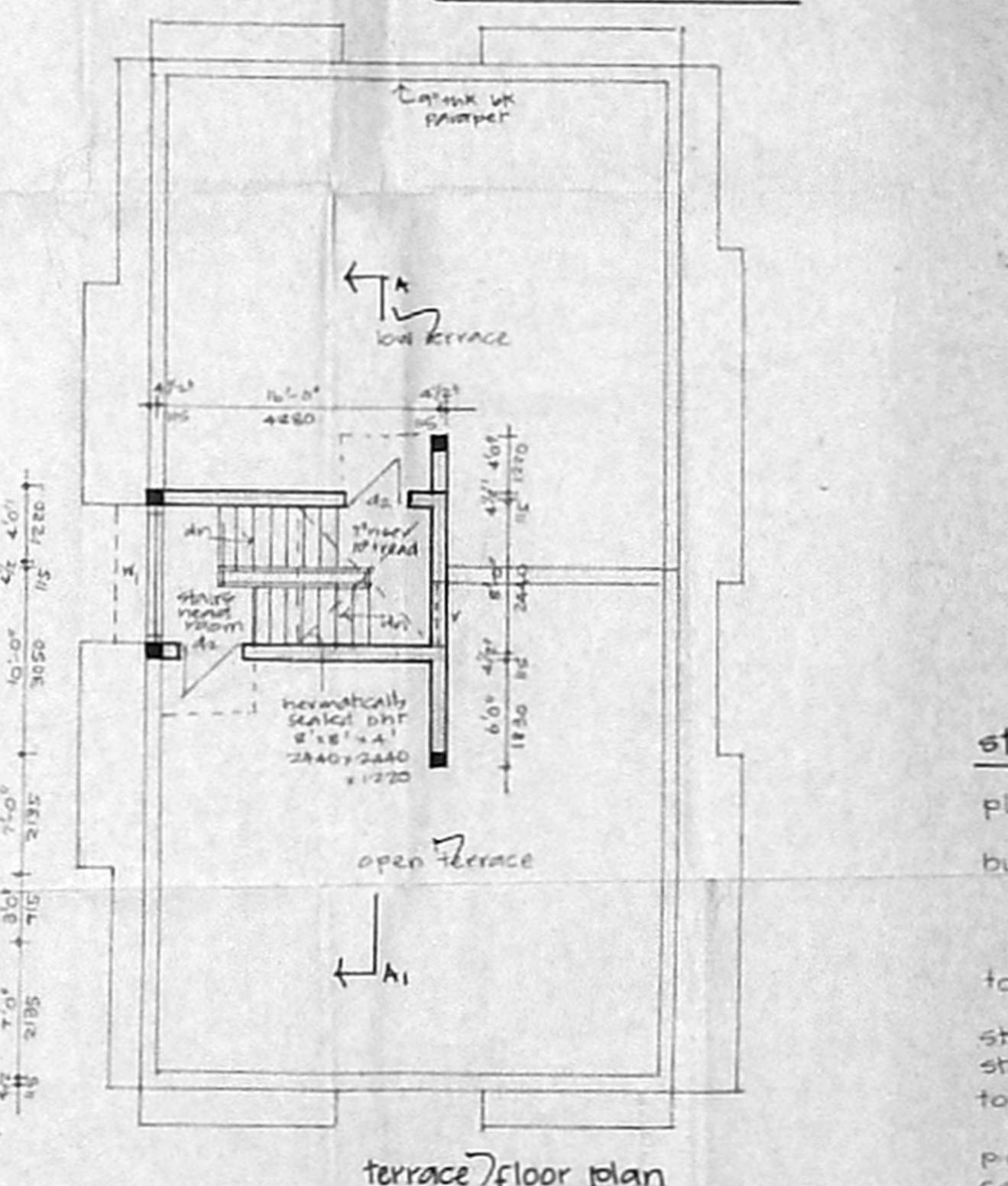
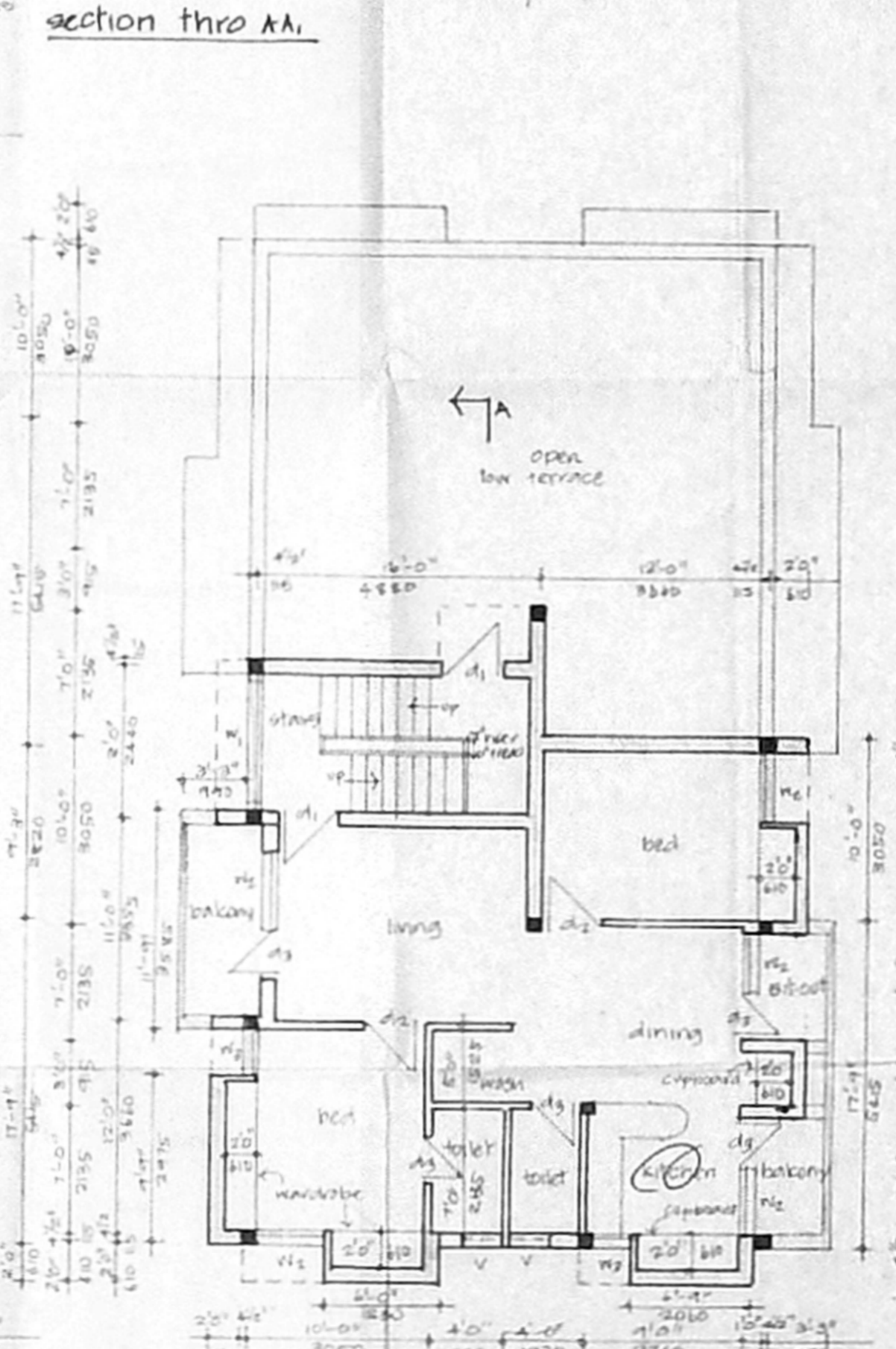
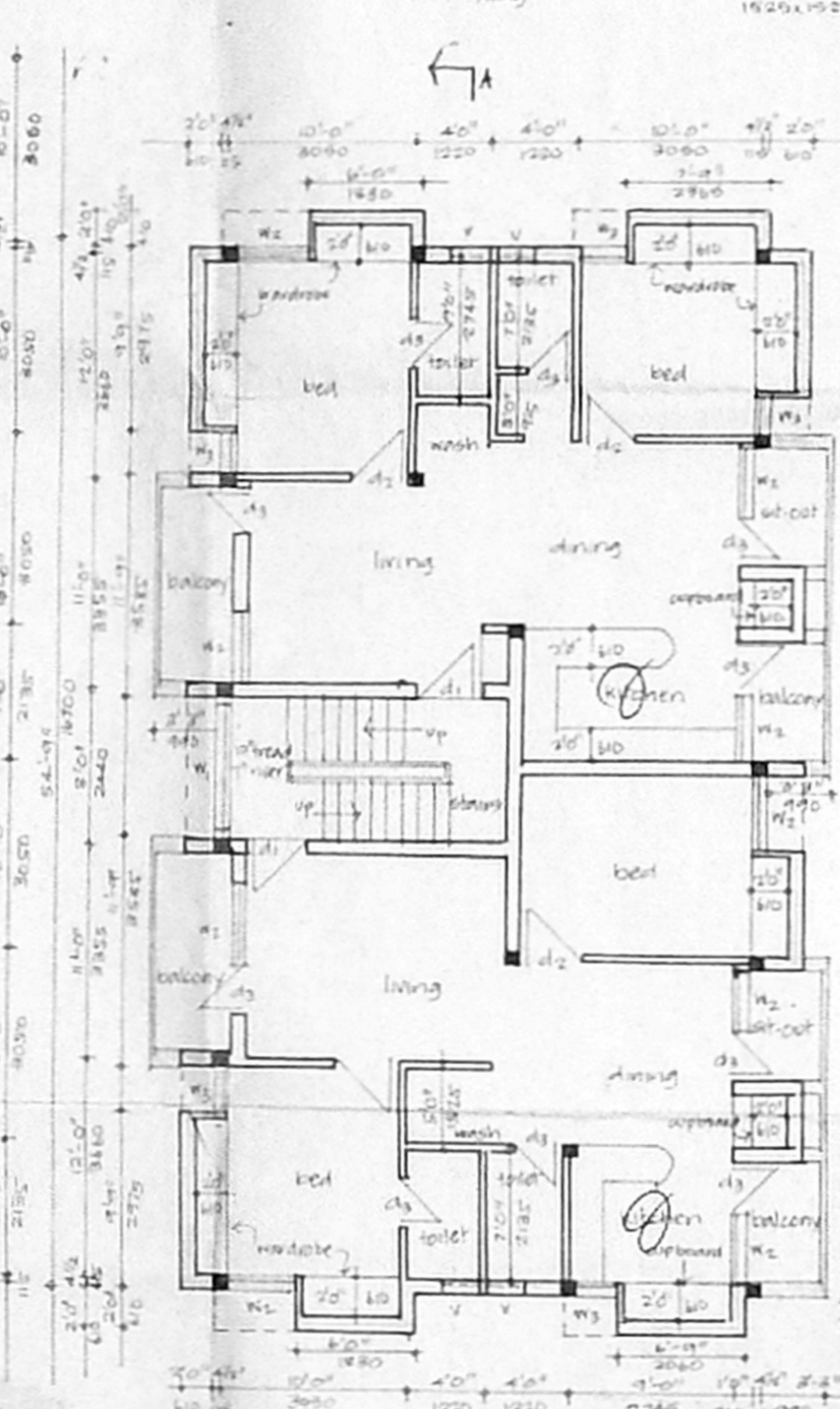
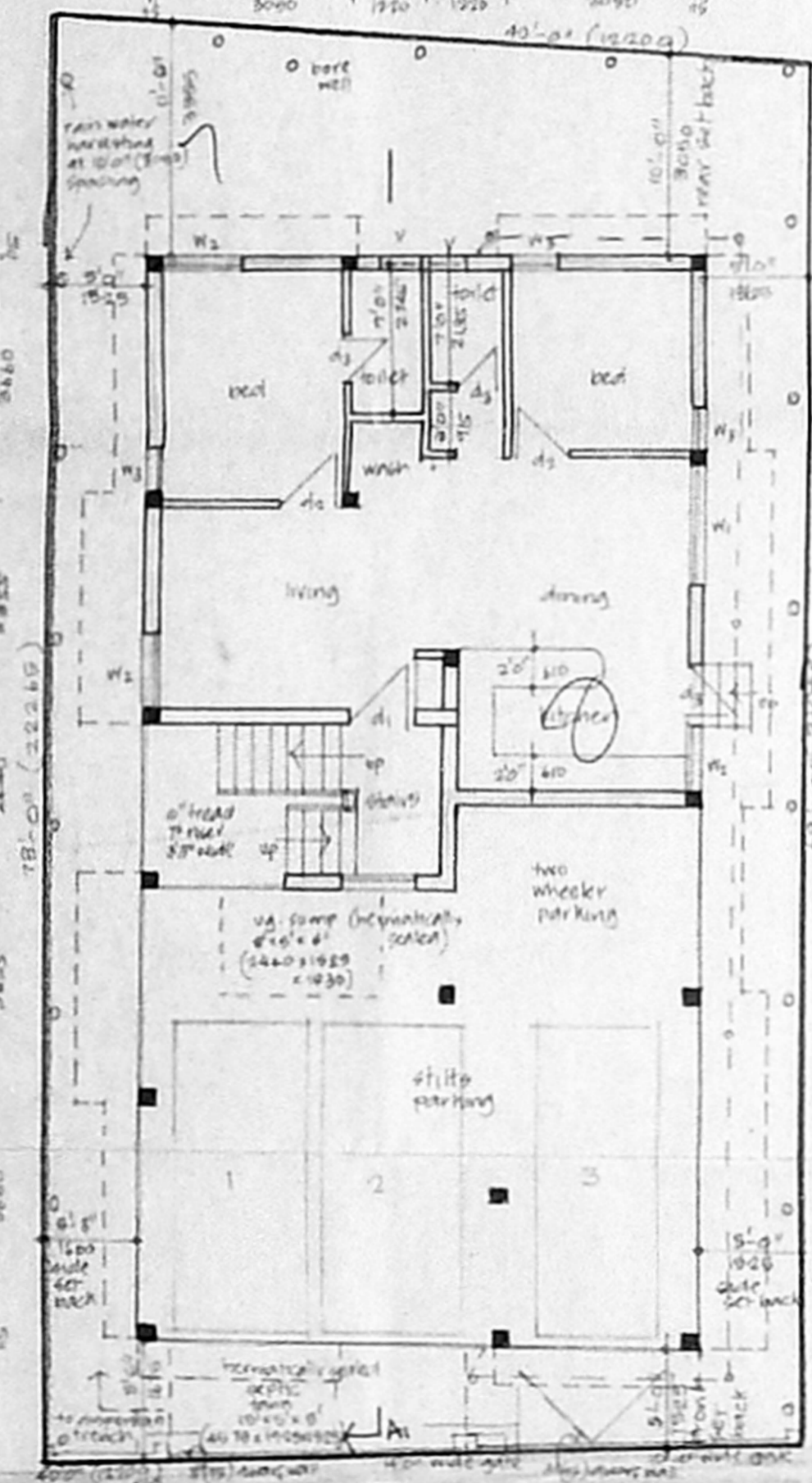
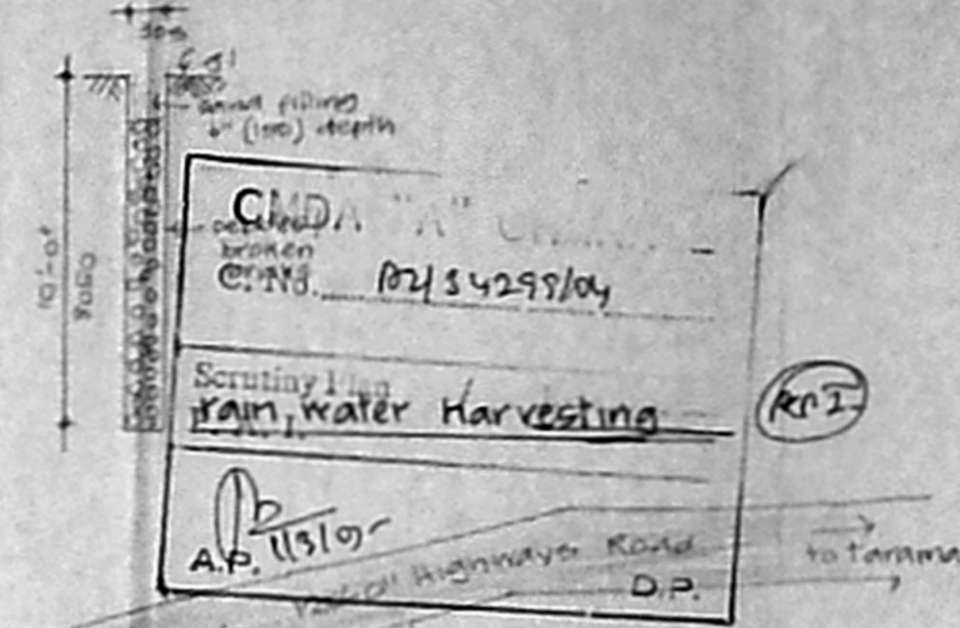
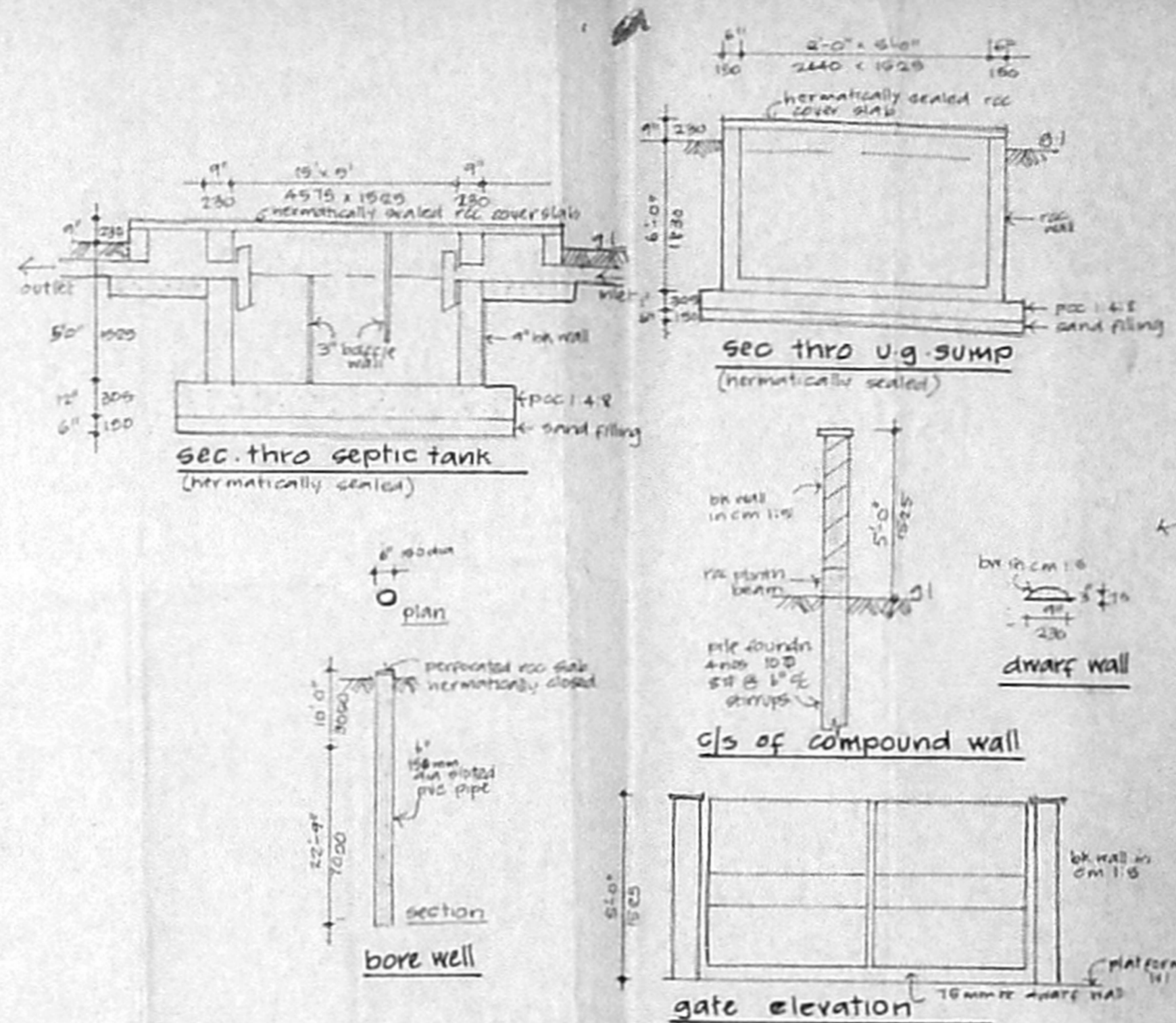
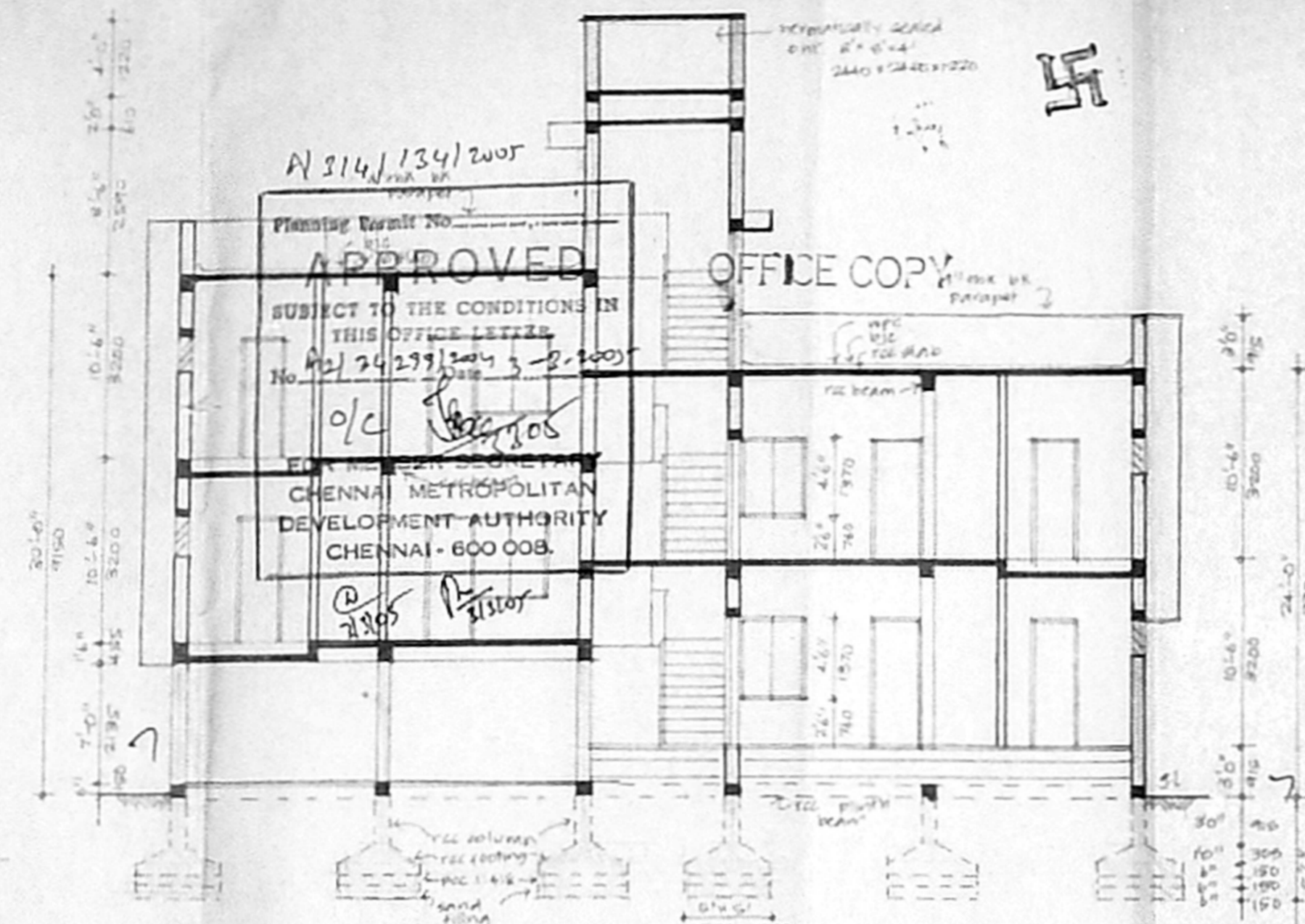
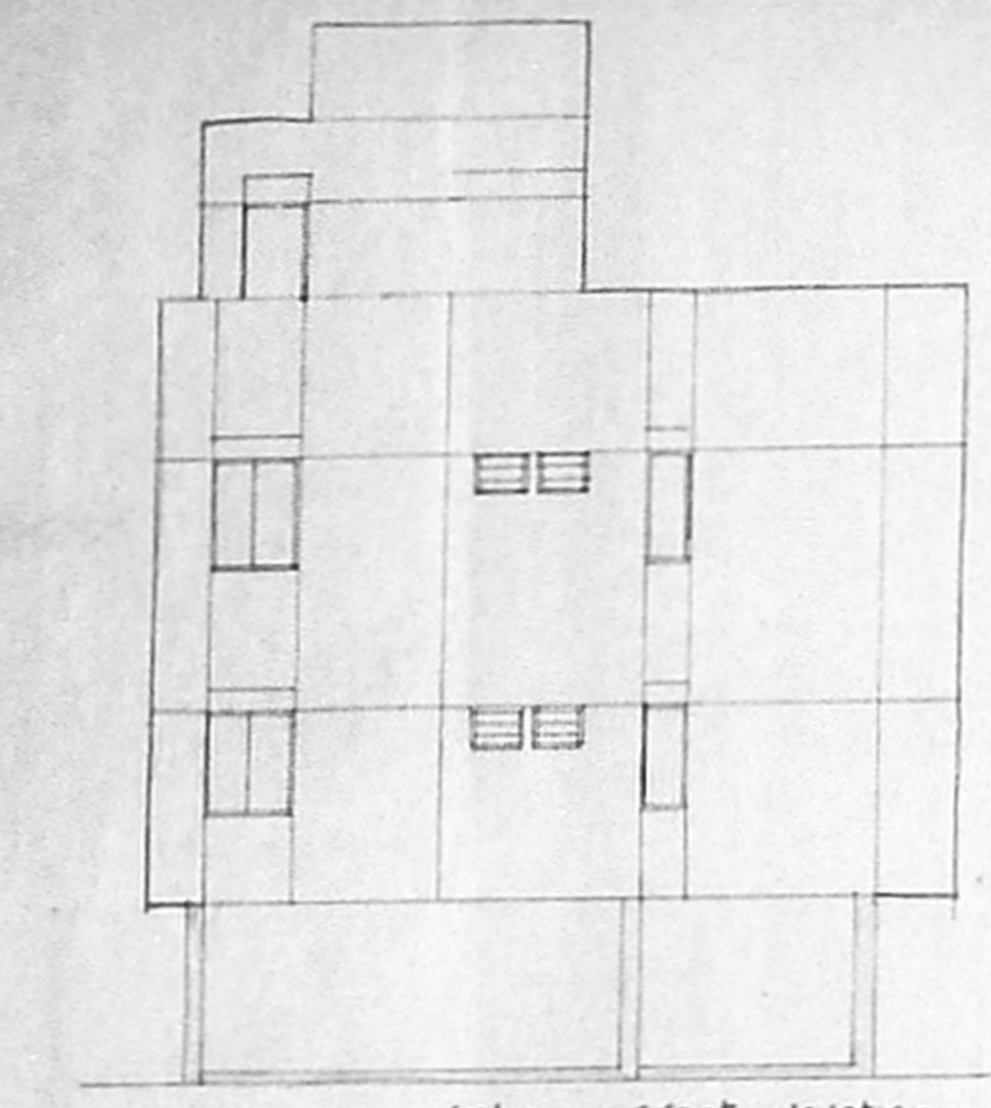

statement of area

plot area	-	2900	sft	(269.42 m ²)
built-up area				
ground floor	-	865	sft	(80.36 m ²)
first floor	-	1450	sft	(131.16 m ²)
second floor (part)	-	1030	sft	(97.58 m ²)
total f.s.i. covered	-	3365	sft	(359.10 m ²)
stilts parking	-	715	sft	(66.42 m ²)
stairs headroom	-	150	sft	(13.94 m ²)
total non f.s.i. area	-	865	sft	(80.36 m ²)
pc covered	-	54.48	%	
f.s.i. covered	-	1.33		

proposed residential building at plot no. 2
pattukottai muthukumarasamy salai, velachery, Chennai
G.No-247/2 & R.S No 207/2A velachery village, mambalam-guindy taluk
approved layout no 6/92 dtd 23.9.92
revised layout no 7/94 dtd 19.2.94

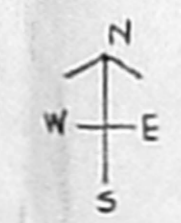

date : 6-11-04
scale : 1" = 8'-0" (1:100)

- colour code reference
- boundary of site
 - roads
 - proposed work
 - sewer line

- schedule of joinery
- | | | |
|------------------|---------------|------------------------|
| d1 - 3'6" x 7'0" | (110 x 2135) | t w main door |
| d2 - 3'0" x 7'0" | (915 x 2135) | c w flush door |
| d3 - 2'6" x 7'0" | (760 x 2135) | " " " |
| W1 - 8'0" x 4'6" | (1830 x 1370) | c w glazed window |
| W2 - 4'0" x 4'6" | (1220 x 1370) | " " " |
| W3 - 2'2" x 4'6" | (660 x 1370) | " " " |
| V - 2'0" x 2'0" | (610 x 610) | c w louvred ventilator |

power agent
(Signature)
A. Amalraj

licensed surveyor
N.A. RANJAN NAYANJEE
B.Arch, A.I.A., M.C.A.
ARCHITECTURALLY LICENSED SURVEYOR
COUNCIL REG. NO. CA/90/13127
CORPORATION OF CHENNAI
REG. NO. WD/D/1606/90
67, 2nd TRUST MAIN ROAD, CHENNAI - 28.
PHONE : 97101885